



# Aura Freestanding Baths

The Caroma Aura range is characterised by its beautiful curved lines creating a striking look in any contemporary bathroom. The new Aura Back to Wall Freestanding range combines the sophistication of a freestanding bath with the practicalities of an island bath.

## Features

- Back to wall baths sit flush to the wall, optimising space utilisation
- Back to wall baths have a generous 100mm shelf area for all of your little bathtime luxuries
- The 1400 size back to wall is ideal for small bathroom spaces - suitable for a one person soak
- 1600/1800 sizes suitable for two persons
- The choice of tapware for back to wall baths is broader (wall bath mixers & freestanding bath fillers)
- Back to wall baths offer easy installation for plumbers (no tile flange)
- Offset centre waste for a comfortable bathing experience



- //01 Aura Back to Wall Freestanding Bath (1400) AU4WFW
- //02 Aura Back to Wall Freestanding Bath (1600) AU6WFW
- //03 Aura Back to Wall Freestanding Bath (1800) AU8WFW
- //04 Aura Freestanding Bath (1600) AU6W
- //05 Aura Freestanding Bath (1800) AU8W

# Technical Information

All measurements illustrated are in millimetres

## Back to Wall Freestanding Baths

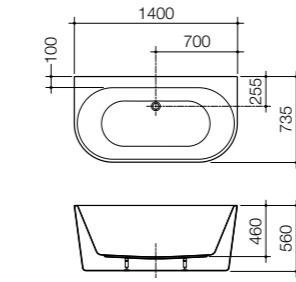

//01 Aura Back to Wall Freestanding Bath (1400) AU4WFW

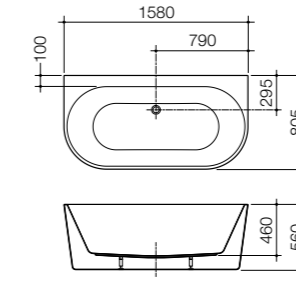

//02 Aura Back to Wall Freestanding Bath (1600) AU6WFW

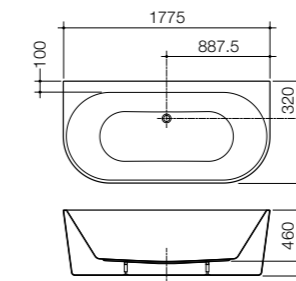

//03 Aura Back to Wall Freestanding Bath (1800) AU8WFW

## Freestanding Baths

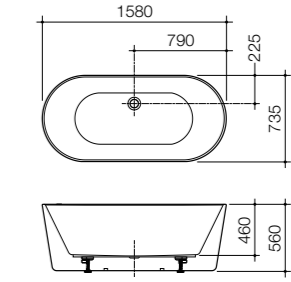

//04 Aura Freestanding Bath (1600) AU6W

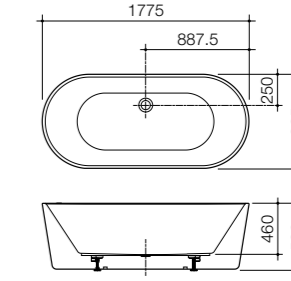

//05 Aura Freestanding Bath (1800) AU8W

Products featured:

Caroma Aura Freestanding 1800 Bath

Dorf Jovian Freestanding Bath Mixer with Hand Shower (WELS 3 Star Rated)

Experience the delights of soaking in a freestanding bath - even in a small space



Aura Bath Collection

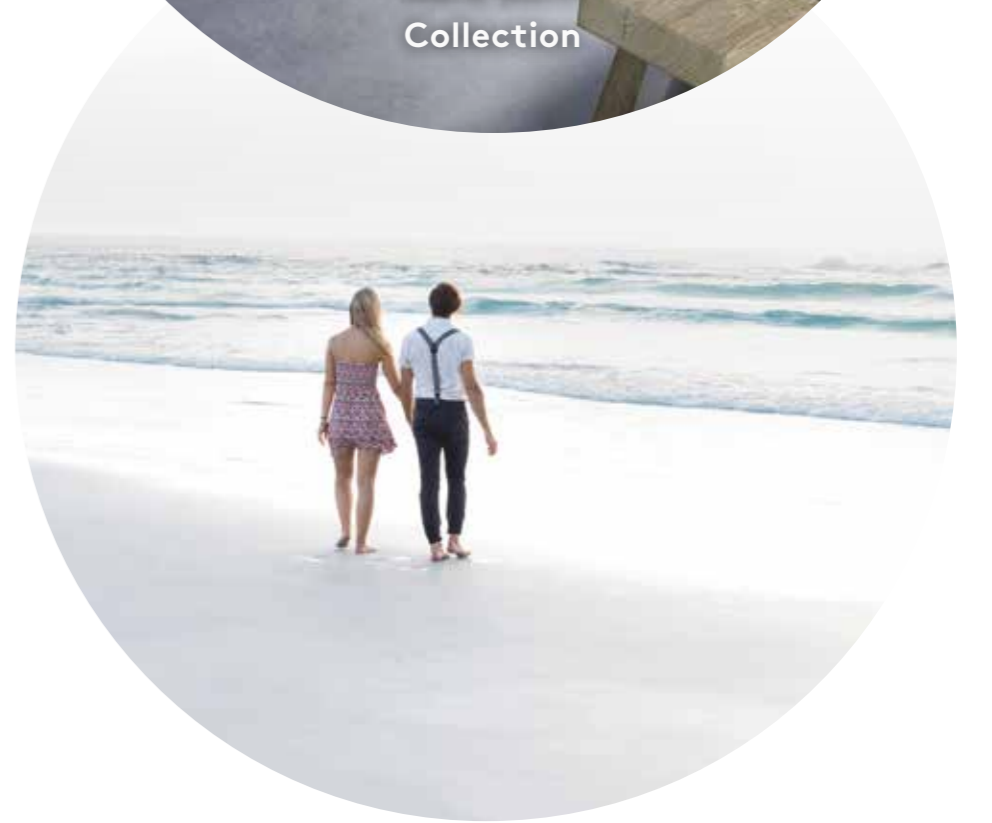

*inspire*  
**Caroma**  
**75**  
YEARS  
of  
INNOVATION

For more information call **13 14 16** or visit [www.caroma.com.au](http://www.caroma.com.au)

©Copyright 2016, Caroma Industries Ltd. ABN 35 000 189 499. All rights reserved. Material and design specifications subject to change without notice. Product colour reproduction is as near to actual product colour as production methods allow. Warning: Products in this brochure are the subject of registered designs and patents. ® is a registered trademark of Caroma Industries. This brochure relates to Australian products only and some product, design or specifications may differ in other countries.



GWA  
Bathrooms & Kitchens

*inspire*  
**Caroma**